Introduction:

→ A slight change in your daily habits can guide your life to very different ~~reve~~ destination.

* Flight example.

→ Success is the product of daily habits - not once in a lifetime transformation.

- Massive Action vs 1% improvement

  * per year 37% improvement in result

  * This is called compounding

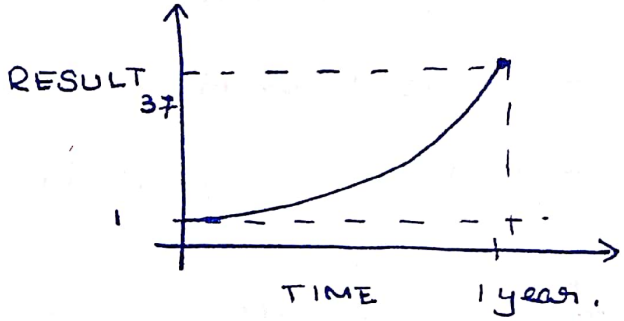

- Truth about progress.

  * powerful outcome of many compound process are delayed so patience & consistence is required.

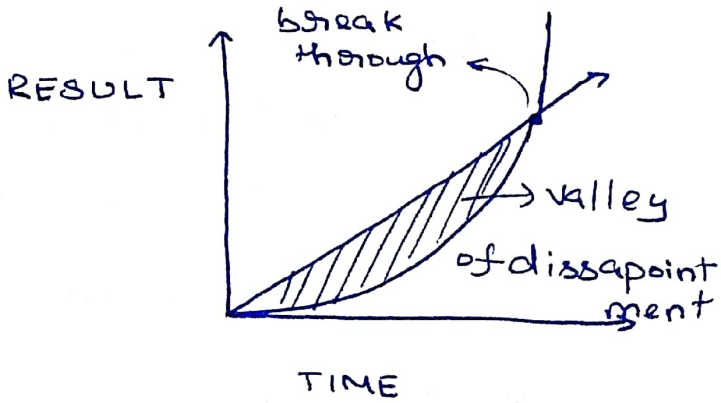

Scanned with OKEN Scanner

- Goals vs System

  * Goal: Goal is a result you want to achieve
  * System: System deals with the process that leads to result.

  → Goals are good for setting a direction, but systems are best for making direction progress. so forget about goals focus on system.

- System of atomic habit

  * habit : actions repeated daily.
  * atomic habits: tiny actions - repeated daily

  → Just as atoms are building blocks of molecules, atomic habits are building blocks of remarkable progress/results.

- Three layer behaviour change

  * There are 3 layers of BC

    1) Outcome
    2) process (system)
    3) Identity.

  focus on

  * Goal isn't about winning a marathon, it is to become a runner.

Scanned with OKEN Scanner

- Habit loop

* cue → craving → action → reward.
*. As habit formed and is reinforced by continuous feedback loop.

*. The key is to
  * create a feedback loop for required habit & continuously improve
  *. do the reverse for bad-habit.

*	Good-habit	Bad-habit
cue	obvious	invisible
Craving	attractive	unattractive
Action	easy	difficult
Reward	satisfying	not-satisfying.

→ "we are what we repeatedly do. Excellence is not an act but a habit".

Scanned with OKEN Scanner